

**SOUTH FLORIDA STATE COLLEGE
2023-2024 ORGANIZATIONAL CHART**

DISTRICT BOARD OF TRUSTEES

PRESIDENT

FRED W. HAWKINS

Ashley Bennett - Executive Assistant
to President

**ATHLETIC DIRECTOR & HEAD
COACH, MEN'S BASEBALL**

Richard Hitt

Head Coach, Women's
Volleyball

Kim Crawford

Head Coach, Women's
Softball

Carlos Falla

Head Coach, Women's
Cross-Country

Christi Bobo

COLLEGE ATTORNEY

GrayRobinson Firm

**VP FOR ACADEMIC AFFAIRS AND
STUDENT SERVICES**

DR. MICHELE HESTON

Christina Blakey-Dohmann - Executive
Assistant to Vice President of AA/SS

**VP FOR ADMINISTRATIVE
SERVICES**

PETER S. ELLIOTT

Aime Kelly - Executive Assistant to
Vice President of AS

**VP FOR INSTITUTIONAL
ADVANCEMENT AND EXTERNAL
AFFAIRS**

JAMIE BATEMAN

Taylor Massey - Executive Assistant to
Vice President of IA/EA

VP FOR ACADEMIC AFFAIRS AND STUDENT SERVICES
DR. MICHELE HESTON
 Christina Blakely Dohmann - Executive Assistant to Vice President of AA/SS

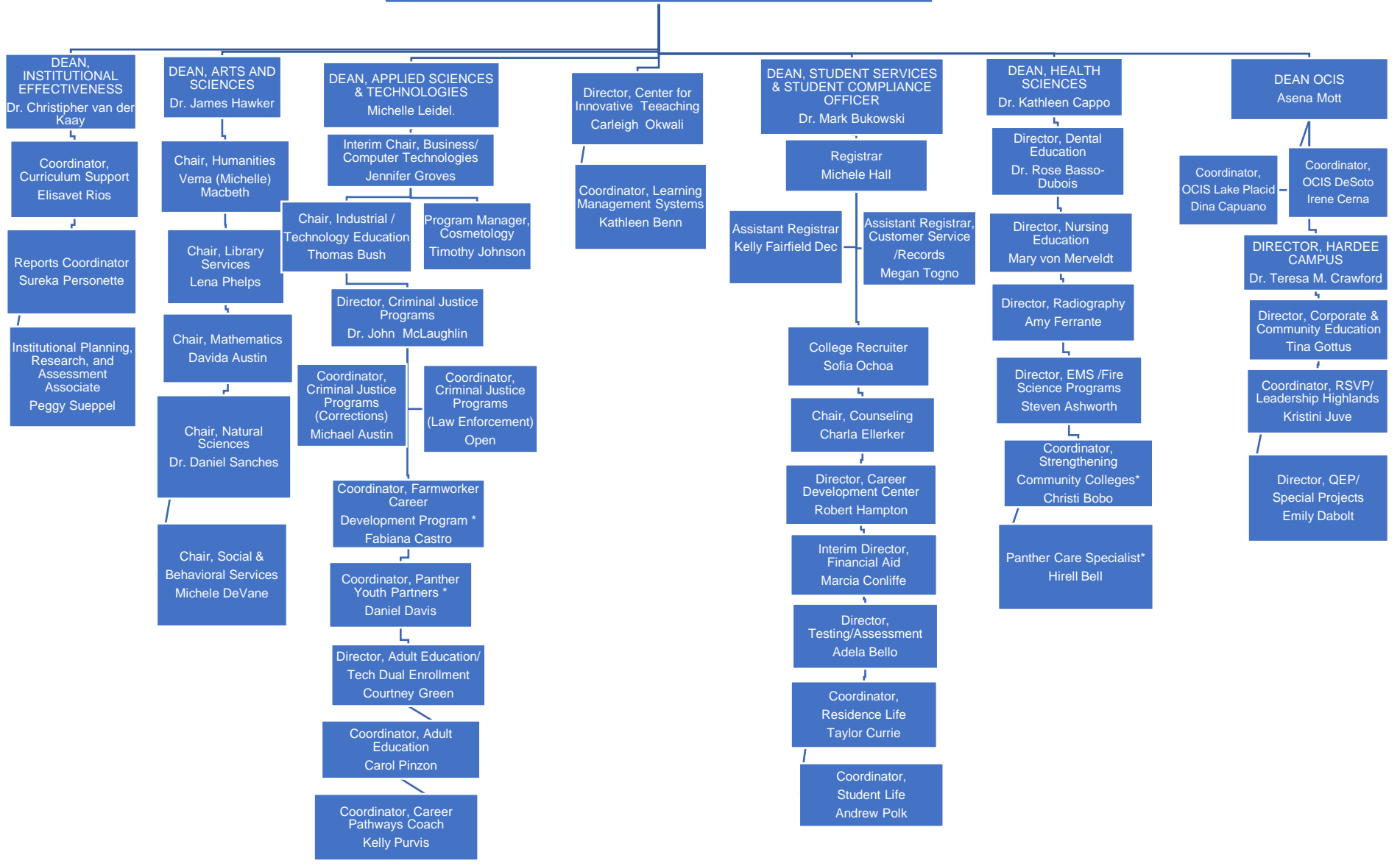

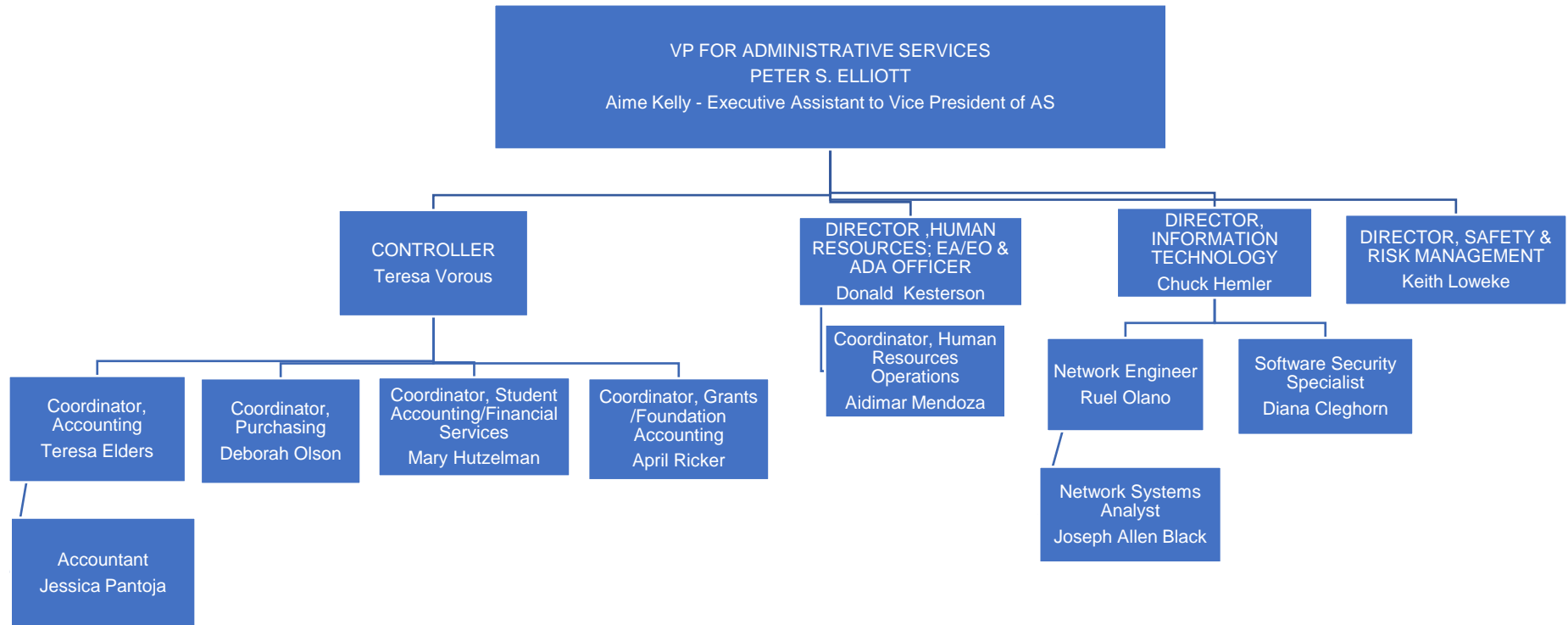

VP FOR INSTITUTIONAL ADVANCEMENT AND EXTERNAL AFFAIRS
JAMIE BATEMAN
Taylor Massey - Executive Assistant to Vice President of IA/EA



*Grant funded